

KOLB LAND CONSULTING, INC.
LAND SURVEYING • SUBDIVIDING • LAND PLANNING

929 WILLIAMS STREET LAKE GENEVA, WISCONSIN 53147 414-248-3697

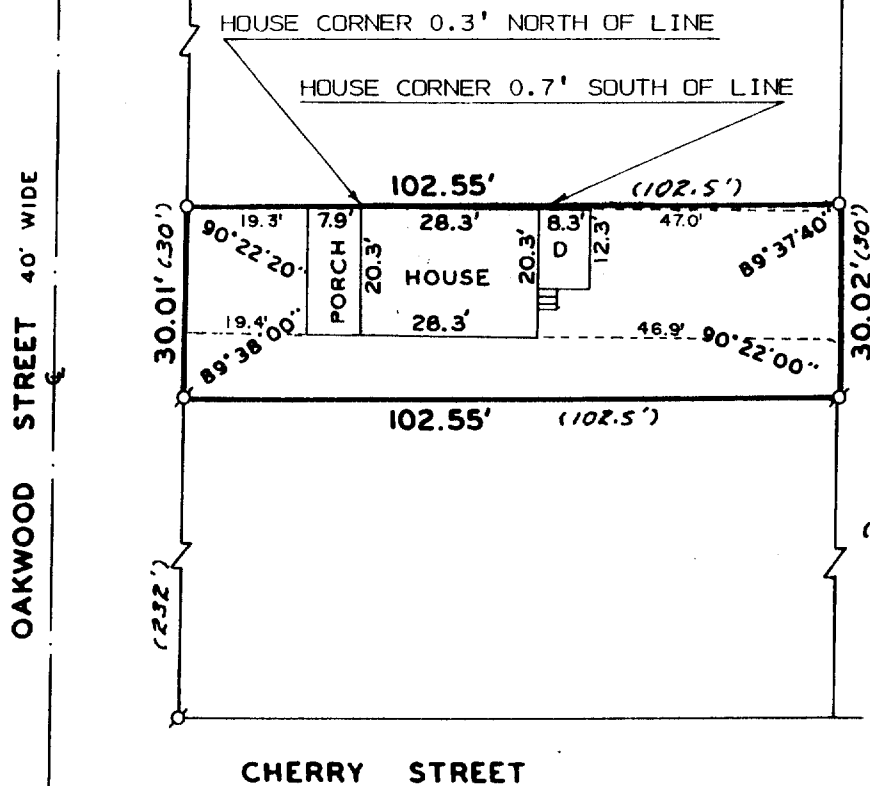

SCALE : 1" = 30'

LEGEND

- Ø - IRON PIPE FOUND
- o - IRON PIPE SET
- D - DECK
- (30') - AS RECORDED

PLAT OF SURVEY OF

THE SOUTH 30 FEET OF LOT 31 OF LOCKWOOD SUBDIVISION, VILLAGE
OF WILLIAMS BAY, WALWORTH COUNTY, WISCONSIN.

ORDERED BY: MIKE DALFONSO
1400 SHIRE CIRCLE
INVERNESS, IL
60067

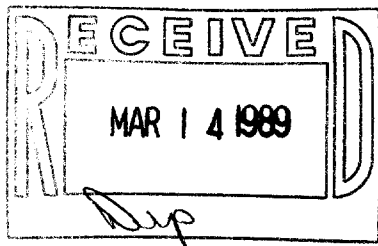

I, HAROLD H. KOLB, DO HEREBY CERTIFY THAT
I HAVE SURVEYED THE PROPERTY HEREON
DESCRIBED ACCORDING TO THE OFFICIAL RECORDS,
AND THAT THE PLAT HEREON IS A CORRECT
REPRESENTATION OF THE LOT LINES AND
PRINCIPAL BUILDING LINES THEREON TO THE
BEST OF MY KNOWLEDGE AND BELIEF.
NOTE: SURVEY NOT VALID UNLESS SURVEYOR'S
SIGNATURE IS IN RED.

HAROLD H. KOLB

WISCONSIN REGISTERED LAND SURVEYOR, S-187

DATE DECEMBER 22, 1988

REVISED

REVISED